2017 AGFD Heritage Grant Process (Except OE)

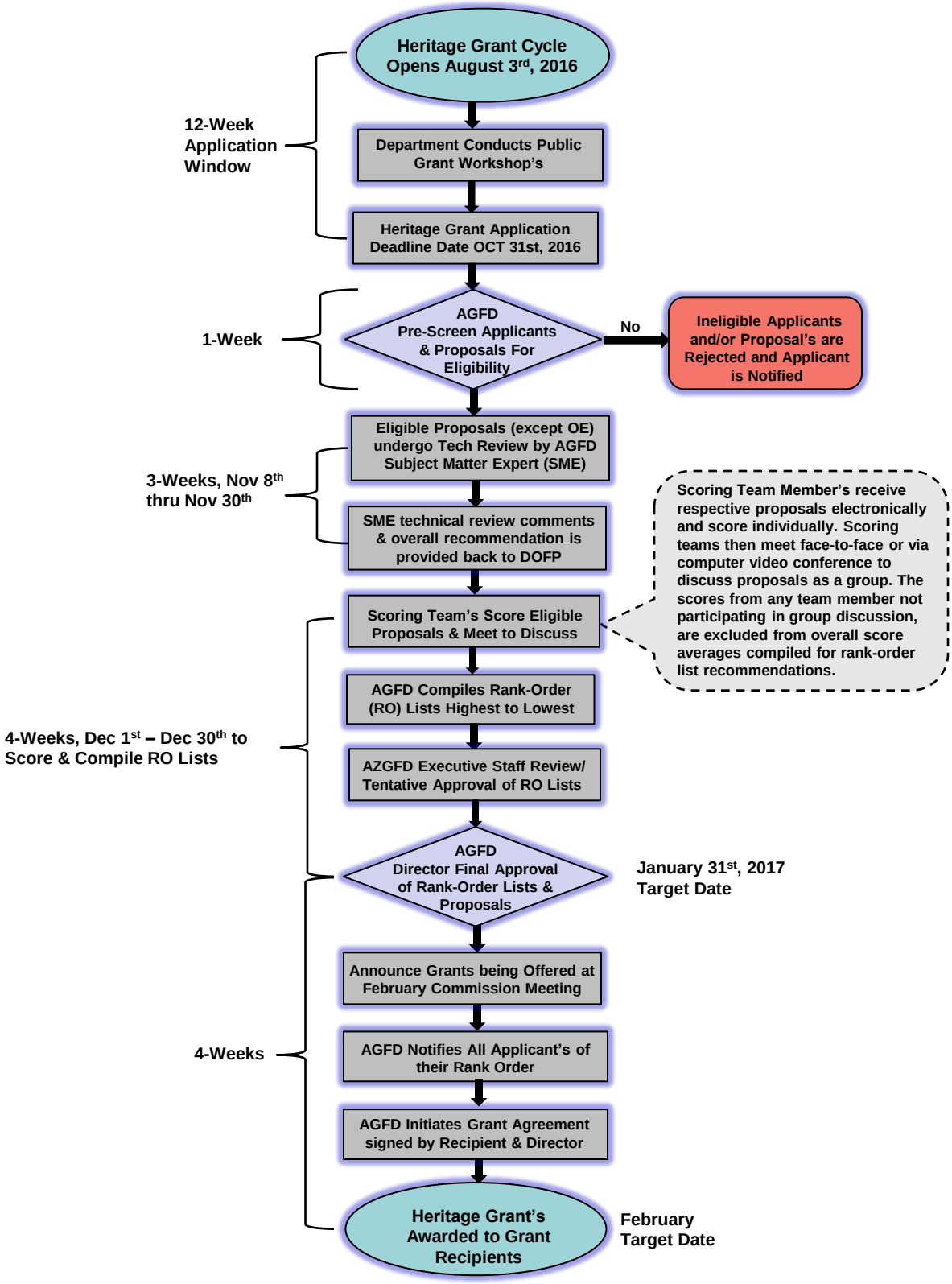

August 3, 2016