2017 AGFD Heritage Grant Cycle Process **OE ONLY**

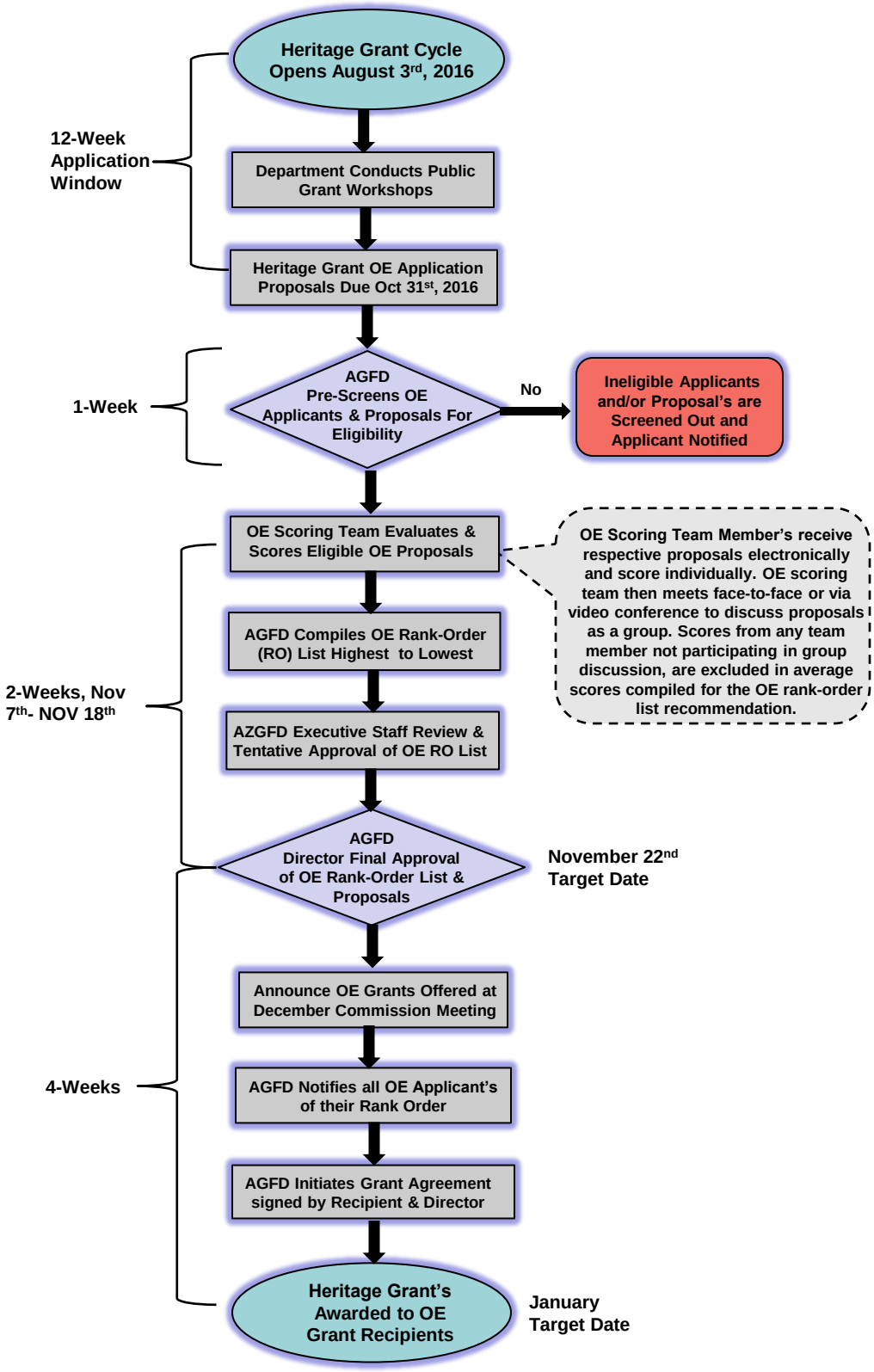

August 3, 2016